

DOC M VALUE PACK

WHEELCHAIR ACCESSIBLE W.C. FACILITY

LAYOUT INSTRUCTIONS

LAYOUT AND DIMENSIONS

To be suitable for wheelchair users, W.C. compartments should have at least the equipment, dimensions and layout as shown on the main drawing on page 3. The fixtures and rails included in this pack (plus mirror and light switch) when installed as shown on the drawing provide the facilities required under Approved Document M of the Building Regulations 2004.

Alternative layouts to that shown on the drawing may be acceptable, provided evidence of compliance can be shown.

HANDING OF LAYOUT

If a building contains more than one wheelchair accessible W.C. facility the opportunity should be taken to hand the layouts. One pack can be used to meet this need. The main drawing on page 3 relates to the left handed assembly but the positioning dimensions are the same for either handing.

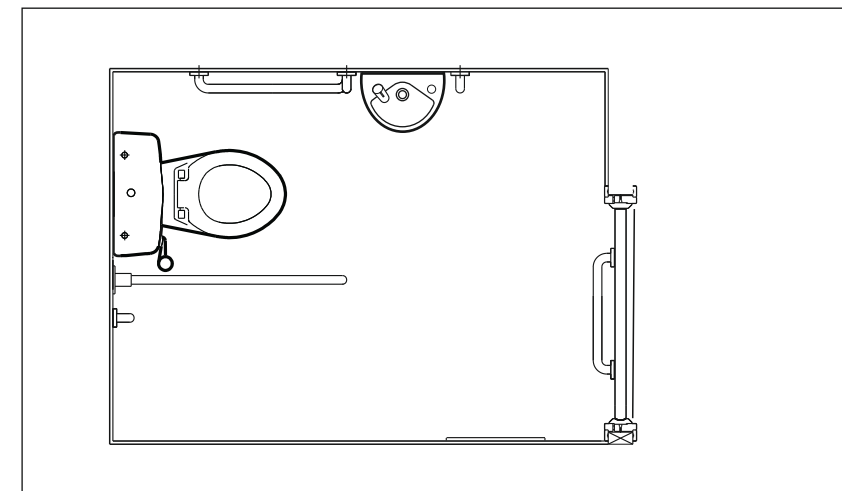

Twyford
Geberit Group

Twyford Bathrooms Registered Office, Geberit House, Edgehill Drive, Warwick, CV34 6NH
TEL: +44 (0) 1926 516800 Email: enquiries@geberit.co.uk WEB: www.twyfordbathrooms.com

ZE2020XX Rev 04/23
971.967.00.0(00)

HEIGHT OF VARIOUS FITTINGS IN TOILET ACCOMODATION

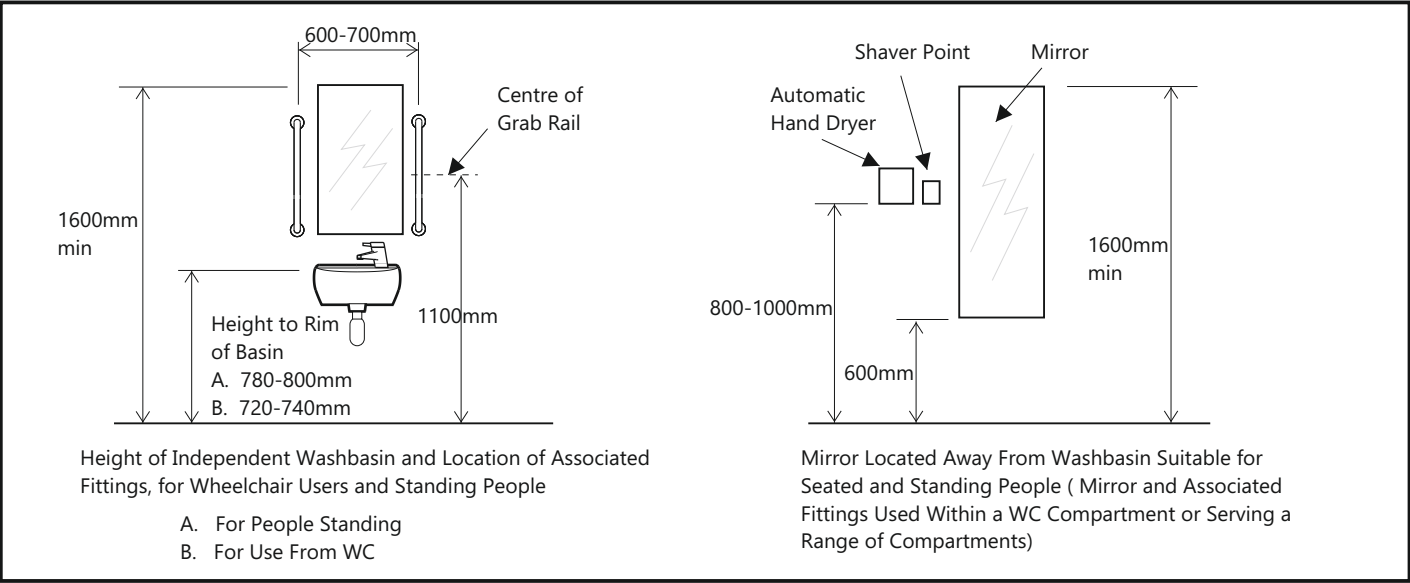

FIXINGS

Security of all items is vitally important and it is essential that the fixing instructions with each component within the pack are followed.

Walls onto which rails, sanitaryware and fixtures are mounted must be suitable for load bearing and to take the fixings recommended and supplied.

- W.C.** - Fixed to floor using pan to floor fixings provided.
- CISTERN** - Fixed to WC bowl with fixings provided then plugged and screwed to wall using 2 x 50 mm No. 10 woodscrews - (not provided).
- WASHBASIN** - Securely fixed to a suitable solid wall using bolts and plugs - (not provided).
- HINGED RAIL** - Secured to wall using suitable heavy duty bolts and plugs - (not provided).
- STRAIGHT RAILS** - Secured to wall using appropriate screws and plugs - (not provided).

If in doubt over fixing, you should refer to a specialist fixing supplier such as Fischer Fixings: Help line Number 01491 827900.

THERMOSTATIC MIXING VALVE

Uses proven thermostatic technology for temperature control to a maximum temperature preset at 42°C, which can be adjusted if required.

MIXER TAP

A single lever provides blended water at a maximum safe temperature as provided through the thermostatic mixing valve.

6 Ltr FLUSH

The syphon is pre-set to deliver a 6ltr flush.

DRAWING No:- A25836

DIMENSIONS ARE IN - MM

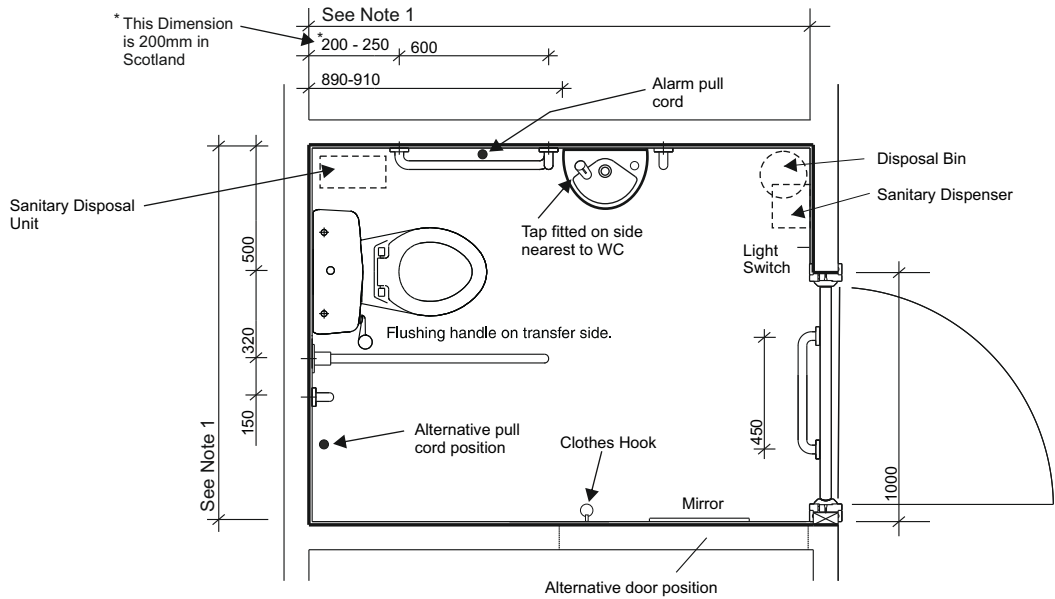

Note 1
For overall cubicle dimensions please refer to Approved Document M or the Scottish Building Regulations.
A minimum manoeuvring space of 1.5mtrs x 1.5mtrs clear of the WC pan and any obstruction other than the basin bowl.

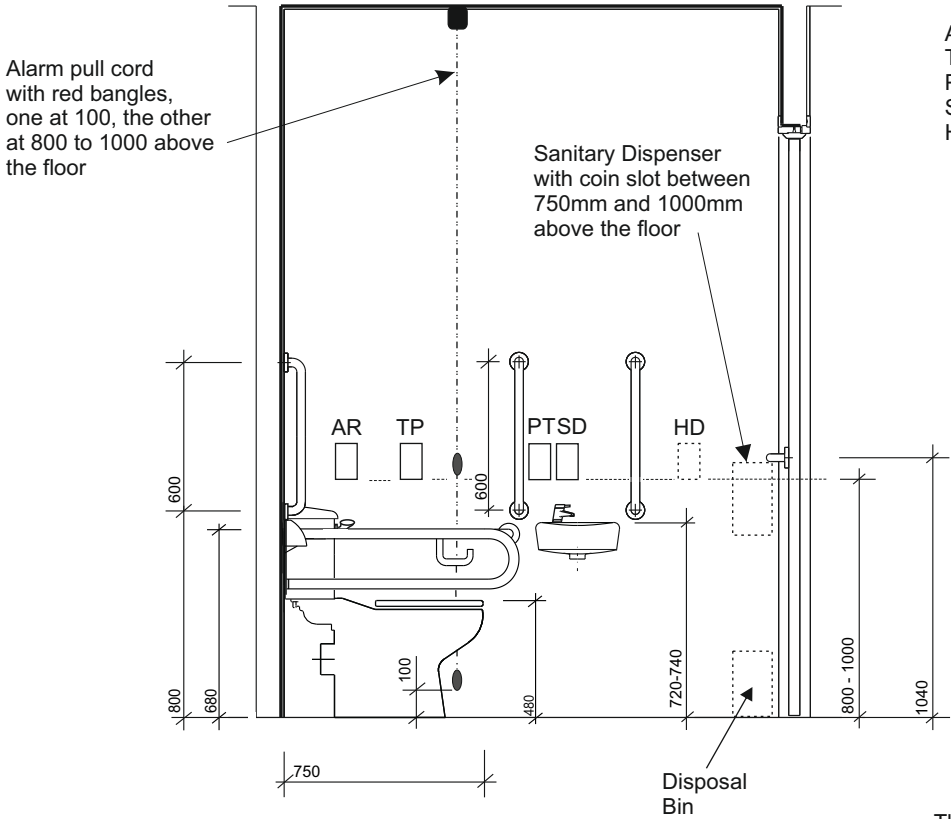

AR: Alarm Reset Button
TP: Toilet Paper Dispenser
PT: Paper Towel Dispenser
SD: Soap Dispenser
HD: Possible position for Automatic Hand Dryer

The drawing above shows a Left Hand installation. A Right Hand installation is the mirror image of above.

ITEMS PROVIDED IN KIT

- | WC SUITE | WASHBASIN | RAILS |
|-------------------|---------------------|--------------------------------|
| • WC BOWL | • BASIN | • 4 x 600mm RAILS |
| • CISTERN & COVER | • MIXER TAP | • 1 x 450mm RAIL |
| • COVER FASTENER | • MIXING VALVE :- | • HINGED SUPPORT |
| • SEAT RING | • THERMOSTATIC TMV3 | • RAIL WITH TOILET ROLL HOLDER |
| | • GRID WASTE | |

MANDATORY ADDITIONAL ITEMS

MIRROR 400 WIDE X 1000MIN HEIGHT FIXED 600mm TO BOTTOM EDGE
LIGHTING PULL CORD BETWEEN 900 - 1100mm ABOVE FLOOR LEVEL

NOTE:

REFERENCE SHOULD BE MADE TO THE PROVISIONS IN SECTION 5 (5.4-5.10) IN APPROVED DOCUMENT M 2015 EDITION FOR OTHER ITEMS THAT SHOULD BE SUBMITTED FOR NORMAL APPROVAL WHEN A BUILDING REGULATION APPLICATION IS MADE.